

目 录

20251030更新日志

20251224更新日志

20251230更新日志

20251030更新日志

本次更新内容如下：

1、运单派发页面增加海关字段信息。

2、管理员账号增加设备库存管理及分析。

3、标志（Logo）定制化，首页+导出报告页面。

4、系统语言双语界面(阿拉伯语和英语)。

5、已授权的RFID绑定授权人。

6、运单状态变更时 需要有弹窗功能供操作人签字确认。

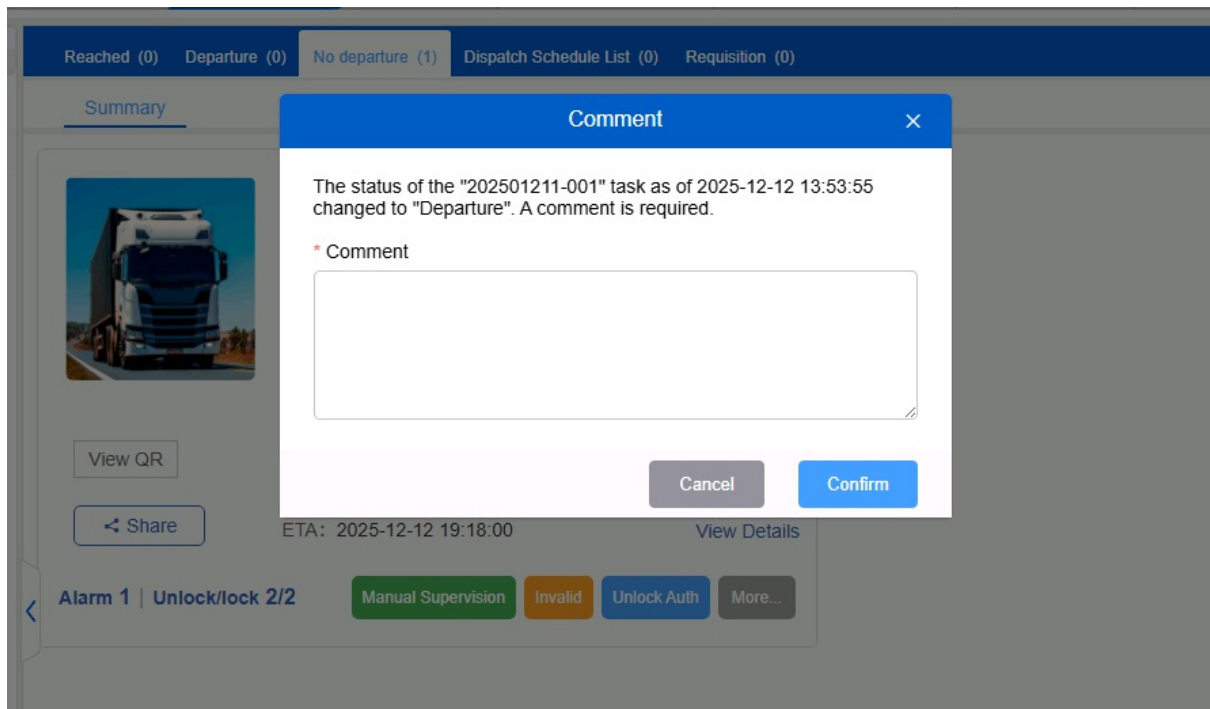

7、增加独立子系统具备功能有：首页、在途监控、运单报告。

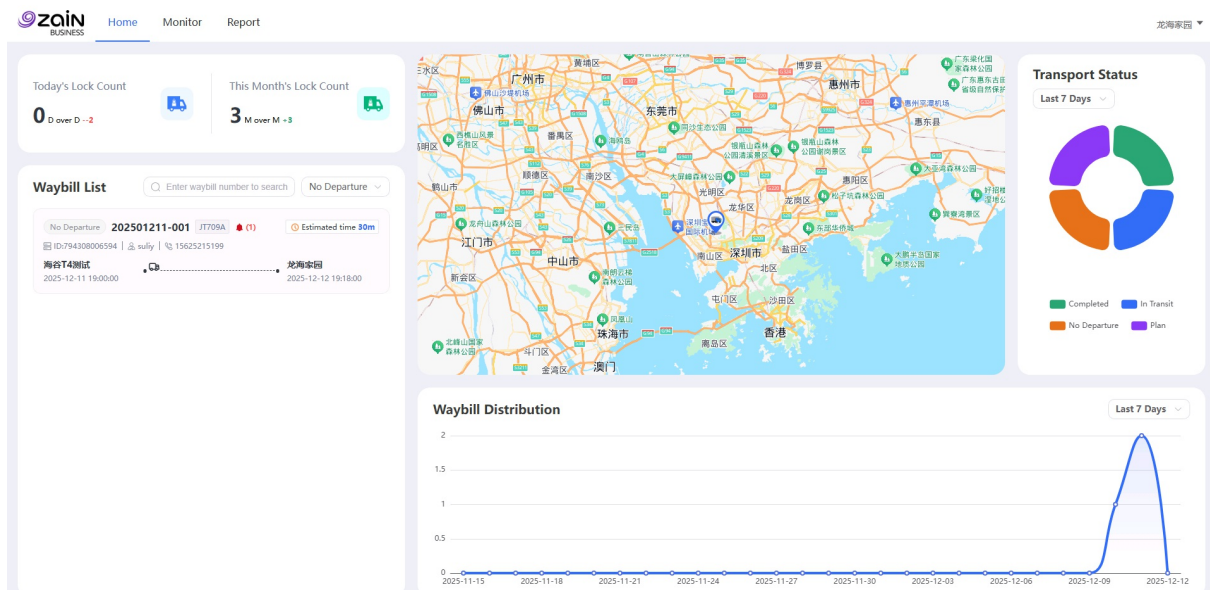

20251224更新日志

本次更新内容如下：

1、配置中心-报警配置。新增报警等级设置

可以自定义报警等级名称，选择指定的报警类型，并进行相关设置：

报警提示音：您可以为该等级的报警设置特定的报警提示音，当系统配置中的报警提示音未启用时，该配置不生效

是否常驻通知栏：启用后，该等级的报警信息弹窗会常驻在系统右下角，直至手动刷新系统或处理完毕

是否持续播放提示音：如报警提示音已开启，则报警声音会持续播放，直至报警解除或手动停止

以及对应的等级颜色：归属于当前等级的报警类型，在报警报告中会以该指定颜色显示

进行报警级别设置

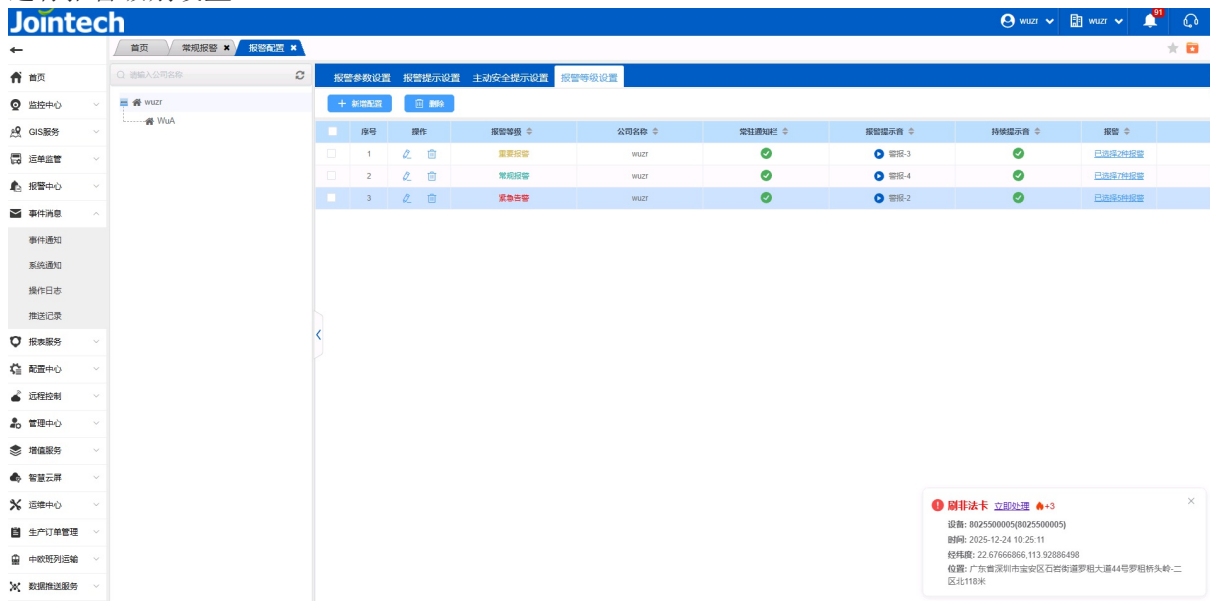

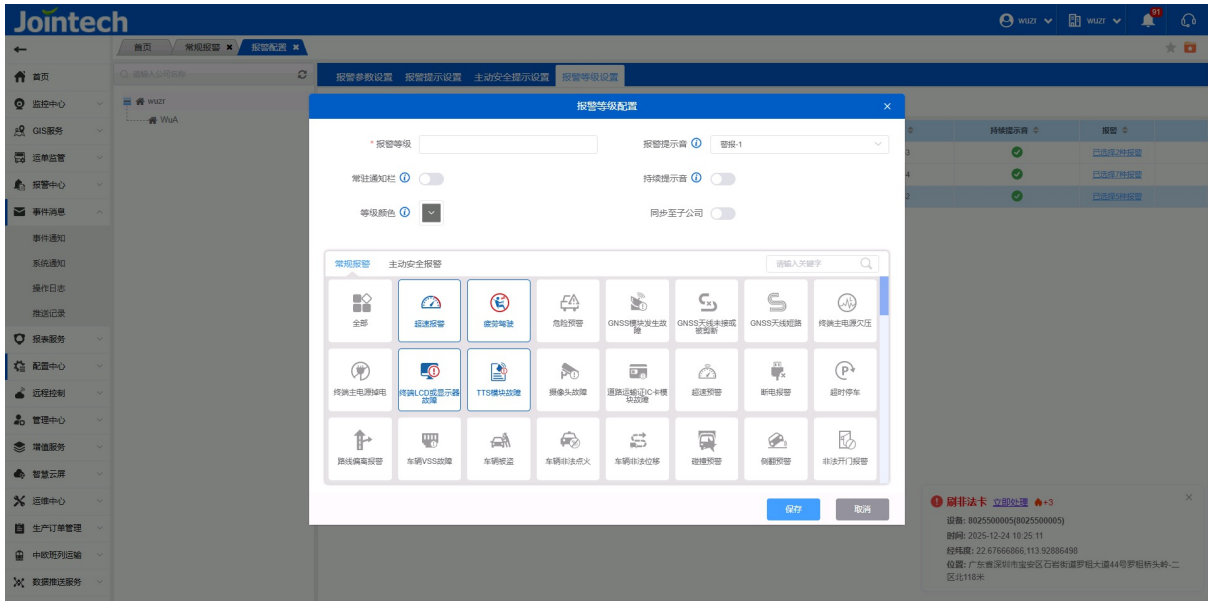

不同类型的报警级别在报警报告中被标记为不同的颜色

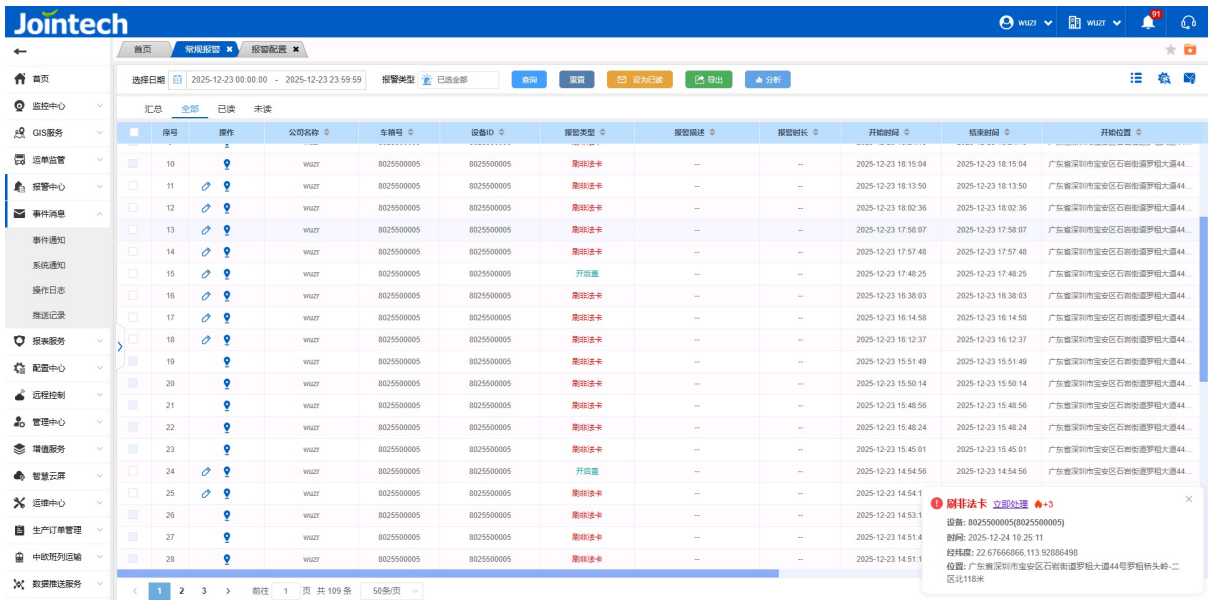

配置了常驻通知栏的报警会独立出来个通知弹窗，并回累积统计到的报警数量(弹窗中显示的最近一条报警信息)，在未刷新网站的情况下，需要立即处理或手动关闭才会消失

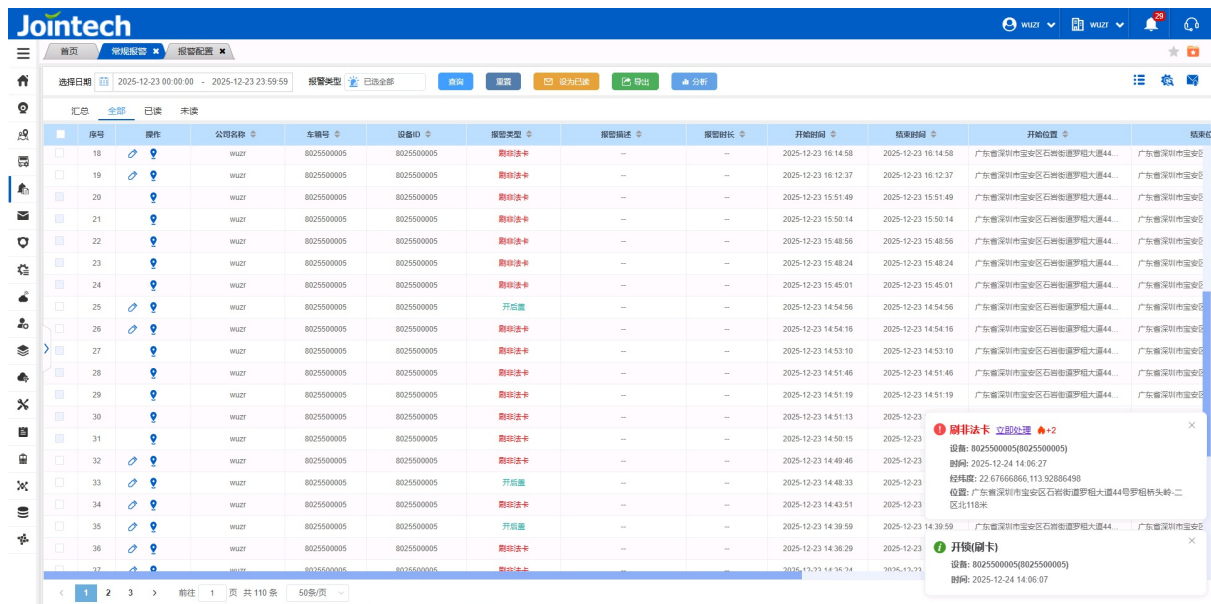

处理多个常驻报警

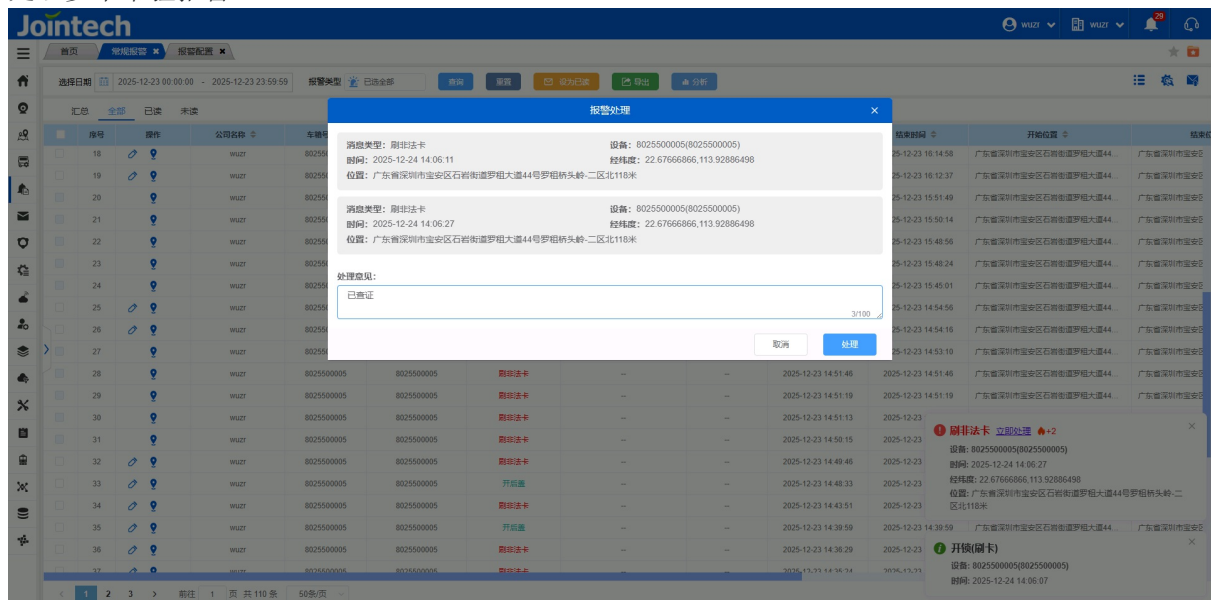

2、配置中心-推送服务配置。可以选择已关联电报账户的系统账号

根据文档指引在Telegram应用中获取到系统登录链接

接: http://icloud.jointcontrols.com:8181/docs/dieko_oeow_ersf/dieko_oeow_ersf-1h0u4l3u08pcg

获取到登录链接后使用久通云系统账号密码进行登录, 系统会自动将电报应用账户和久通云系统账号进行绑定。

在推送服务配置界面, 可以选择已绑定电报账户的久通云用户账号进行相关推送配置。

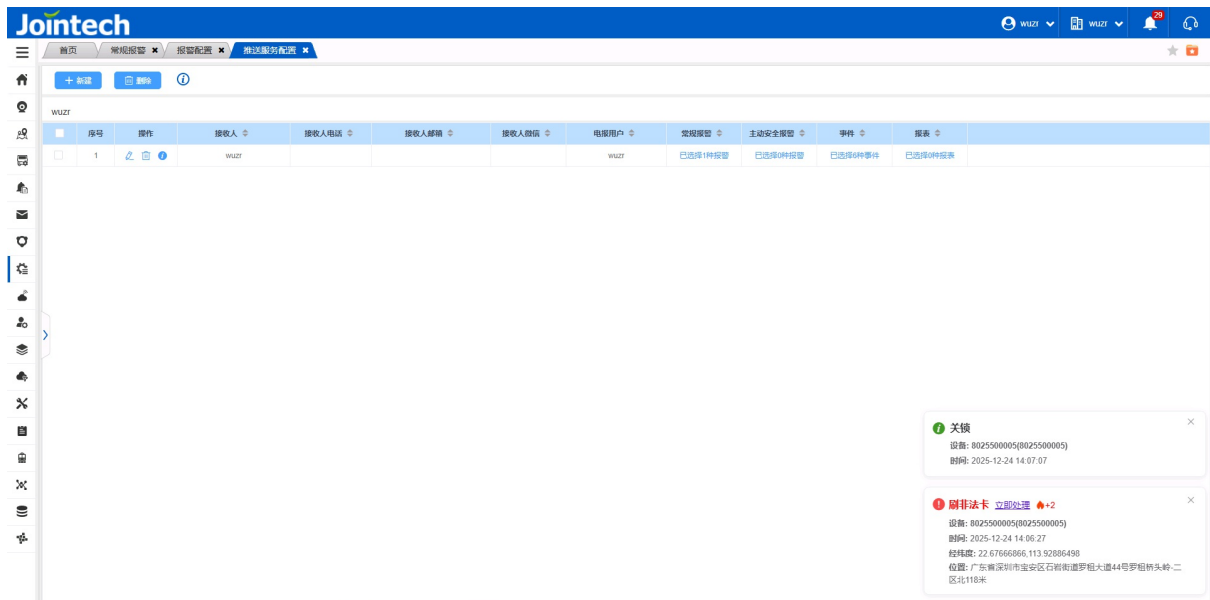
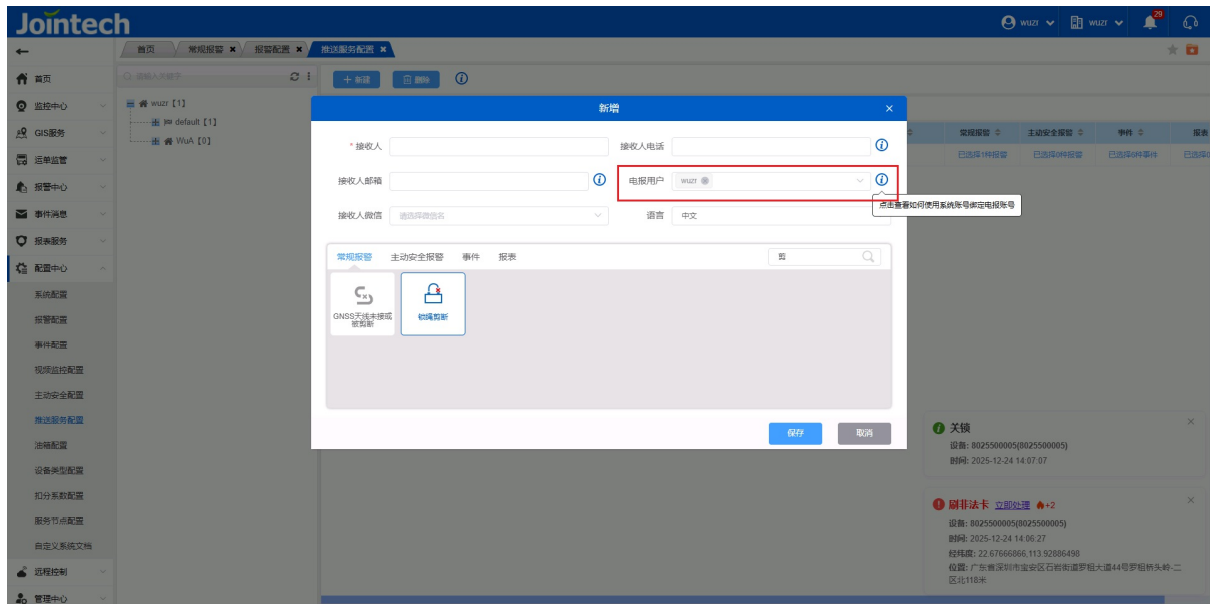

2、子系统更新内容说明

运单报告中增加海关证书号

2025-11-25 00:00:00 - 2025-12-24 23:59:59

Enter waybill number

Enter device ID

Waybill Type

Search

Export

ETO	ETA	Start Fence Name	End Fence Name	Carrier	Consignee	Customs Certificate No	Goods	Cargo Description	Created Time	Actions
025-12-23 19:39:17	2025-12-24 19:57:17	海谷T4测试	创维天桥	shenzhen	suly	2025120008-00001		20251223001	2025-12-23 19:40:48	📄 🔔
025-12-10 16:18:46	2025-12-11 16:36:46	海谷T4测试	创维天桥						2025-12-10 14:19:58	📄 🔔
025-12-10 16:05:38	2025-12-12 16:23:38	海谷T4测试	创维天桥	222323232323	sdgdfhd	222323232323		8941512310202	2025-12-10 14:18:49	📄 🔔
025-12-10 12:19:35	2025-12-10 12:37:35	海谷T4测试	创维天桥	HAIGU	SULY	125455000		SHIPIN	2025-12-10 11:21:50	📄 🔔
025-12-09 11:32:15	2025-12-09 11:50:15	海谷T4测试	创维天桥						2025-12-08 11:33:31	📄 🔔
025-12-01 18:00:00	2025-12-02 18:18:00	海谷T4测试	创维天桥	jiutongwul	fanlulu	25466622333		kjkkkkk	2025-12-01 16:55:16	📄 🔔

Total 6

50/page

< 1 >

Go to 1

Trip Report											User: chuangwei
Declaration No.	Actual Departure Time	Actual Arrival Time	Completion Time	Agency	Order Time	Container	Goods Description	Consignee	Completion Rules	Customs Certificate No	
20251223001				shenzhen	2025-12-23 12:40:48	20251223001	20251223001	suly	Reach the destination	2025120008-00001	
20201210-003			2025-12-10 09:33:56		2025-12-10 07:19:58				Leave the destination		
20251210-002			2025-12-10 09:33:50	222323232323	2025-12-10 07:18:49	8941512310202	8941512310202	sdgdfhd	Reach the destination	222323232323	
202501210001	2025-12-10 07:10:46		2025-12-10 09:34:09	HAIGU	2025-12-10 04:21:50	202501210001	SHIPIN	SULY	Leave the destination	125455000	
20251201-001				jiutongwul	2025-12-01 09:55:16	25266	kjkkkkk	fanlulu	Reach the destination	25466622333	

1027

User: chuangwei

Trip Report

Vehicle	Device ID	Transport Status	Driver(Contact)	Route Name	ETD	Start Site Name	ETA	End Site Name	Declaration No.	Actual Departure Time	Actual Arrival Time	Completion Time	Agency	Order Time	Container	Goods Description	Consignee	Completion Rules	Customs Certificate No.
804250900192	804250900192	Not dispatched	suly(1562521599)	HAIGU---CHUAGNWEI	2025-12-23 12:39:17	T4	2025-12-24 12:57:17		20251223001				shenzhen	2025-12-23 12:40:48	20251223001	20251223001	suly	Reach the destination	202512008-00001
804250900018	804250900018	Invalidated	suly(075514254222)	HAIGU---CHUAGNWEI	2025-12-10 09:18:46	T4	2025-12-11 09:36:46		20201210-003			2025-12-10 09:33:56		2025-12-10 07:19:58				Leave the destination	
804250900192	804250900192	Invalidated	suly(0755222522)	HAIGU---CHUAGNWEI	2025-12-10 09:05:38	T4	2025-12-12 09:23:38		20251210-002			2025-12-10 09:33:50	222323232323	2025-12-10 07:18:49	8941512310202	8941512310202	sdgdfhd	Reach the destination	222323232323
794308006594	794308006594	Completed	SULY(0755-8469575)	HAIGU---CHUAGNWEI	2025-12-10 05:19:35	T4	2025-12-10 05:37:35		202501210001	2025-12-10 07:10:46		2025-12-10 09:34:09	HAIGU	2025-12-10 04:21:50	202501210001	SHIPIN	SULY	Leave the destination	125455000
8025300003	8025300003	Invalidated		HAIGU---CHUAGNWEI	2025-12-09 04:32:15	T4	2025-12-09 04:50:15							2025-12-08 04:33:31				Reach the destination	
804250900033	804250900033	Invalidated	Suly(156025412524)	HAIGU---CHUAGNWEI	2025-12-01 11:00:00	T4	2025-12-02 11:18:00		20251201-001				jiutongwul	2025-12-01 09:55:16	265266	kjkkkkk	fanlulu	Reach the destination	25466622333

20251230更新日志

本次更新内容如下：

1 运单监管-运单报告。新增多运单分享

可在报告中勾选多个运单后，点击分享，填写对应参数生成分享链接或二维码，也可以分享给多个邮箱地址

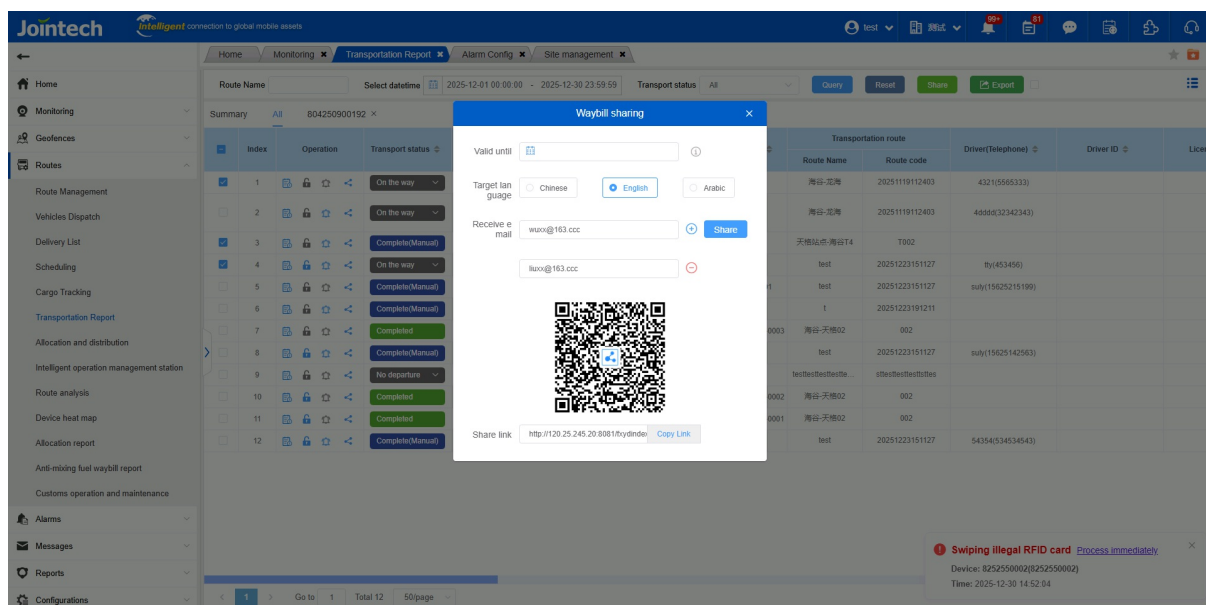

多个运单详情分享示例

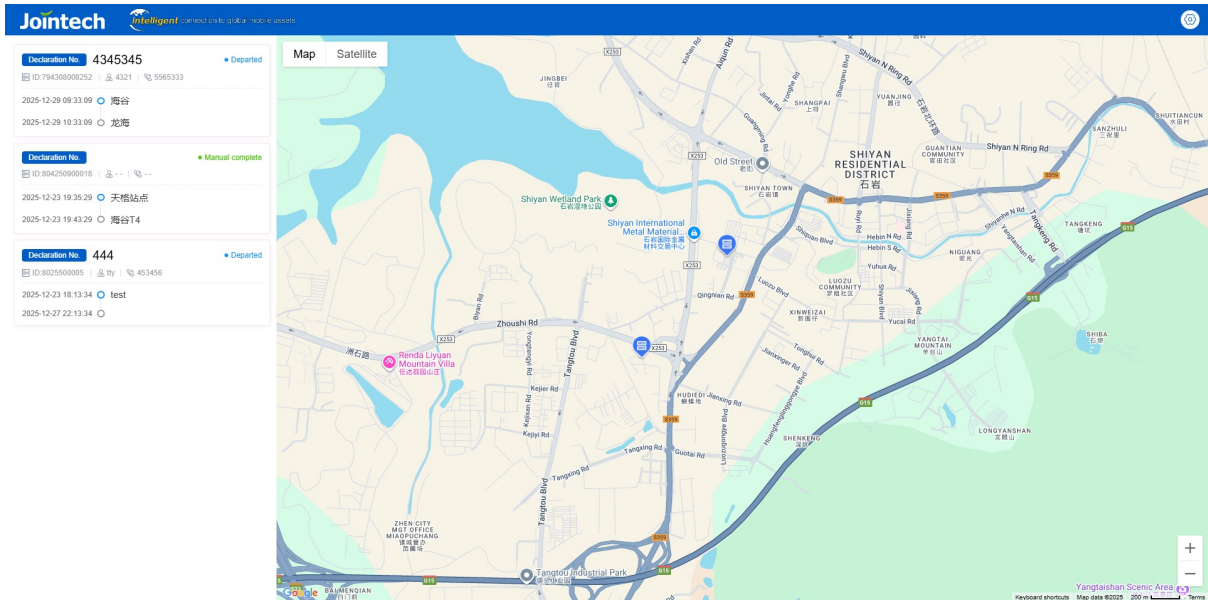

查看某个运单的细节

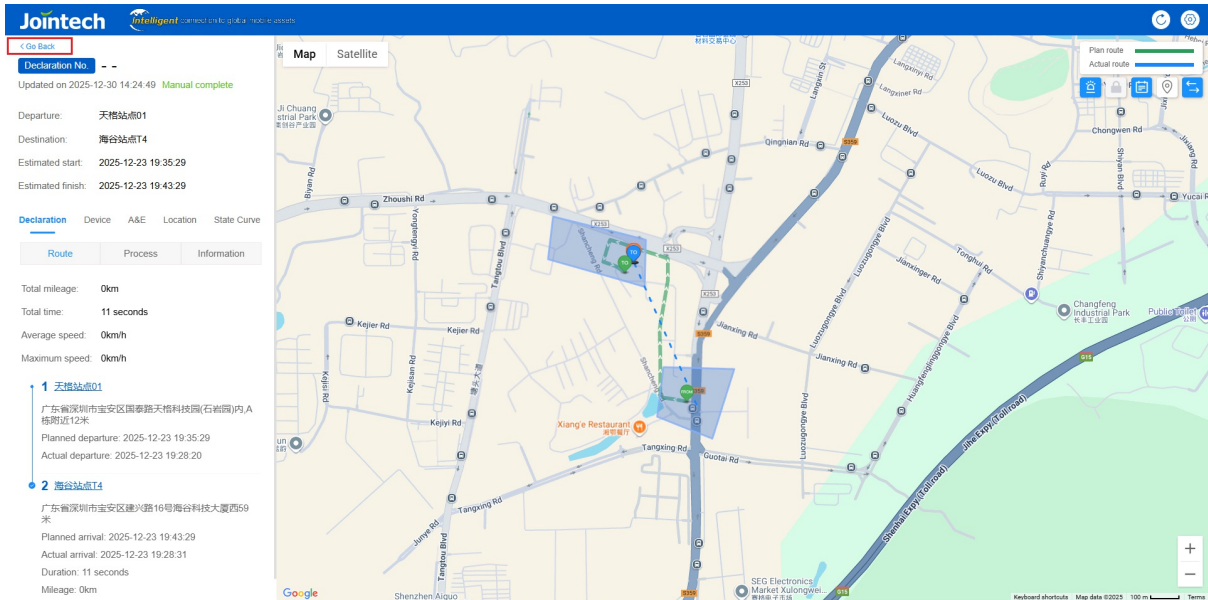

2、站点管理-库存分析 修复横轴坐标未正常显示的问题

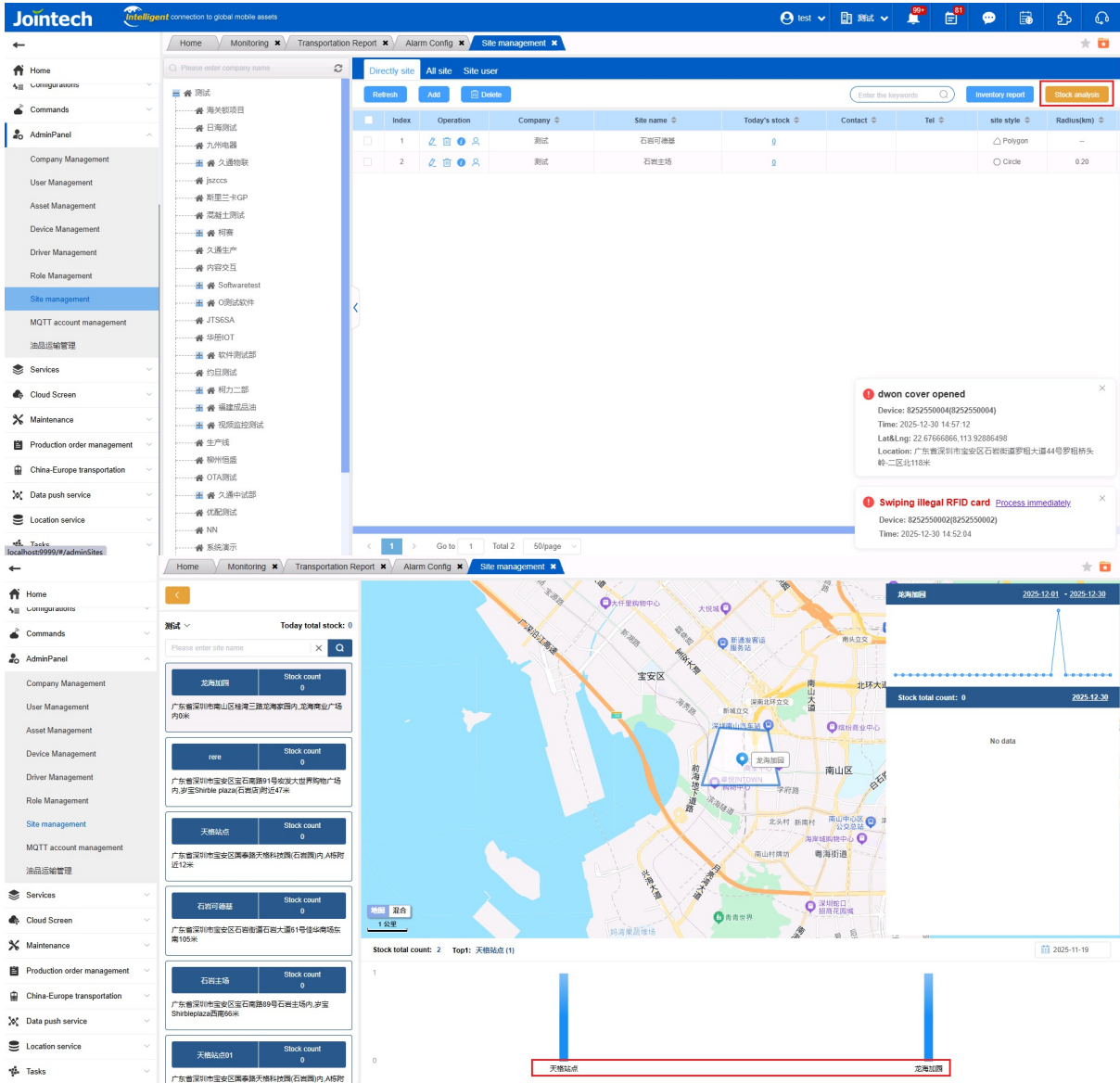

3、子系统运单报告显示多设备信息

2025-12-01 00:00:00 - 2025-12-30 23:59:59

Enter waybill number | Enter device ID | Waybill Type | Search | Export

No.	Waybill No.	Container No.	Transportation information			Transport Status	Alarm Count	Event Count	Lock Count	Current Location	Driv	Actions
			Container No.	Device No.	Device Type							
1	4345345	543	794308008252	794308008252	JT709A	In Transit	0	0	0	On Trip	43	[Icon]
2	2234ddd	33	791401000005	791401000005	JT709A	In Transit	14	0	0	On Trip	4dd	[Icon]
			8025300003	8025300003	JT701D							

Total 2

50/page | 1 | Go to 1

Vehicle	Device ID	Transport Status	Driver(Contact)	Route Name	ETD	Start Site Name	ETA	End Site Name	Declaration No.	Actual I
794308008252	794308008252	In transit	4321(5565333)	海谷-龙海	2025-12-29 09:33:09	海谷科技	2025-12-29 10:33:09	龙海家园	4345345	2025-12-29 11:43:55
791401000005, 8025300003	791401000005, 8025300003	In transit	4d4dd(32342343)	海谷-龙海	2025-12-29 09:32:32	海谷科技	2025-12-29 10:02:32	龙海家园	2234ddd	2025-12-29 11:42:55

User: liutest

Trip Report

Vehicle	Device ID	Transport Status	Driver(Contact)	Route Name	ETD	Start Site Name	ETA	End Site Name	Declaration No.	Actual Departure Time	Actual Arrival Time	Completion Time	Agency	Order Time	Container	Goods Description	Consignee	Completion Rules	Customs Certificate No
794308008252	794308008252	In transit	4321(5565333)	-	2025-12-29 09:33:09		2025-12-29 10:33:09		4345345	2025-12-29 11:43:55			44	2025-12-29 10:27:25	543	535345		Reach the destination	
791401000005, 8025300003	791401000005, 8025300003	In transit	4d4dd(32342343)	-	2025-12-29 09:32:32		2025-12-29 10:02:32		2234ddd	2025-12-29 11:42:55				2025-12-29 09:33:09	33			Reach the destination	

4、子系统运单详情显示多设备状态信息
